

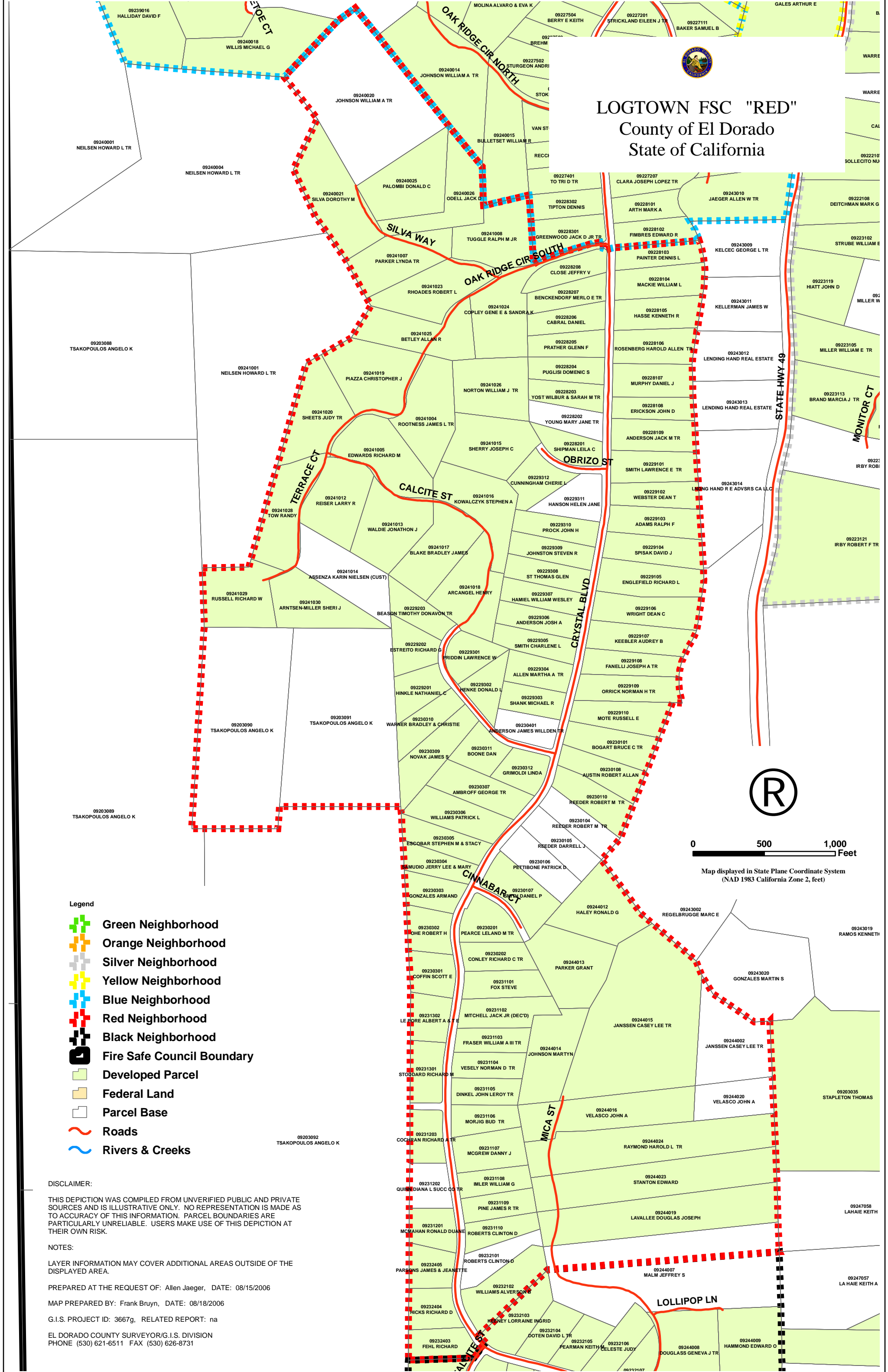

LOGTOWN FSC "RED"

County of El Dorado

State of California



0 500 1,000 Feet

Map displayed in State Plane Coordinate System (NAD 1983 California Zone 2, feet)

Legend

- Green Neighborhood
- Orange Neighborhood
- Silver Neighborhood
- Yellow Neighborhood
- Blue Neighborhood
- Red Neighborhood
- Black Neighborhood
- Fire Safe Council Boundary
- Developed Parcel
- Federal Land
- Parcel Base
- Roads
- Rivers & Creeks

DISCLAIMER:

THIS DEPICTION WAS COMPILED FROM UNVERIFIED PUBLIC AND PRIVATE SOURCES AND IS ILLUSTRATIVE ONLY. NO REPRESENTATION IS MADE AS TO ACCURACY OF THIS INFORMATION. PARCEL BOUNDARIES ARE PARTICULARLY UNRELIABLE. USERS MAKE USE OF THIS DEPICTION AT THEIR OWN RISK.

NOTES:

LAYER INFORMATION MAY COVER ADDITIONAL AREAS OUTSIDE OF THE DISPLAYED AREA.

PREPARED AT THE REQUEST OF: Allen Jaeger, DATE: 08/15/2006

MAP PREPARED BY: Frank Bruyn, DATE: 08/18/2006

G.I.S. PROJECT ID: 3667g, RELATED REPORT: na

EL DORADO COUNTY SURVEYOR/G.I.S. DIVISION
PHONE (530) 621-6511 FAX (530) 626-8731